LAFAYETTE CITY-PARISH CONSOLIDATED GOVERNMENT
Application for Zoning Reclassification

Owner's Name: Pinnacle Holding, LLC

Mailing Address: 403 Laurence Ave City, State, Zip: Lafayette, LA 70503

Phone (Daytime): 337-278-3742 Cell: 337-278-3742 Fax: 337-236-3581

Email: davidf@LUSFiber.net

Applicant (if different than owner) or Owner's Authorized Representative (Agent)

Name: David Friedrichs, Owner's Name:

Mailing Address: Same City, State, Zip:

Phone (Daytime): Same Cell: Fax:

Email: Same

Property Information

General location and/or street address of property:

1300 Blk S Orange St; Abandoned S. Sterling St.
Lots 1, 2, 3 4, 5, 6, 7, 8, 9, 10, 11, 12, 13, 14, 15, 17, 18, 25, 26

Present Zoning: R-1-C Requested Zoning: Commercial/Warehouse CH

Proposed and/or existing use(s): Storage Warehouse For Mardi Gras Floats and has been open field and storage of Mardi Gras Floats in open air and float staging.

Area of Property (in acres or square feet): Approx 160 x 270

Reason for rezoning request and proposed use of property (be as specific and detailed as possible):

Warehouse to Store Mardi Gras Floats inside.

State the reason(s) this request is consistent with *PlanLafayette* (see the plan at www.lafayettela.gov)

Put to use, unused and undeveloped property.
other empty lots will have home added in the near future

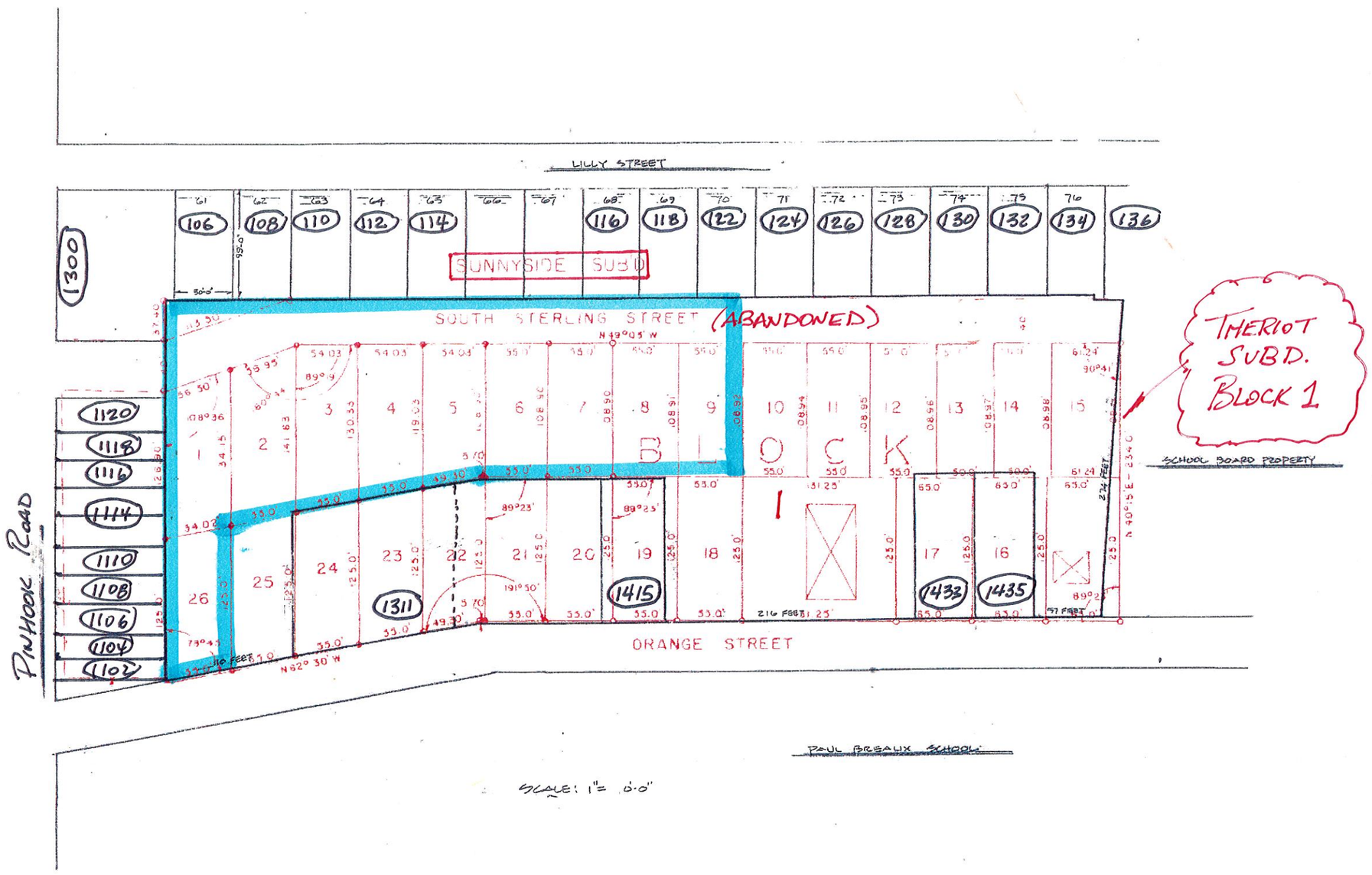

REVISIONS	BY

DRAWN	
CHECKED	
DATE	
SCALE	
JOB NO.	
SHEET	
OF	SHEETS